

A WALK IN THE BLACK FOREST

(EINE SCHWARZWALDFAHRT)

164

Arr. by Neil Richardson

1st Eb ALTO SAX.

by HORST JANKOWSKI

Quickstep Tempo

© Copyright 1965 by April Music Inc., 1650 Broadway, New York, N.Y., U.S.A.
© Copyright 1965 by Keith Prowse Music Publishing Co. Ltd., 21 Denmark Street, London, W.C.2,
British Empire & Commonwealth of Nations (ex. Canada), Australasia & Republics of Ireland & South Africa.
Telegrams: Mauritones W.C.2. Telephone: Temple Bar 3866

C 4

mf

1. *mp* *mf*

2. 3 4

D

E 5

F 4 *mp*

mf

sfz *p*

A WALK IN THE BLACK FOREST

(EINE SCHWARZWALDFAHRT)

by HORST JANKOWSKI

Arr. by Neil Richardson

2nd Eb ALTO SAX.

Quickstep Tempo

mf

A

B

mp

f

© Copyright 1965 by Avril Music Inc., 1650 Broadway, New York, N.Y., U.S.A.
© Copyright 1965 by Keith Prowse Music Publishing Co. Ltd., 21 Denmark Street, London, W.C.2,
for British Empire & Commonwealth of Nations (ex. Canada), Australasia & Republics of Ireland & South Africa.
Telegrams: Mauriltunes W.C.2. Telephone: Temple Bar 3856

C

mf

1. mp

2. 3 4

D

f

1. 2.

E

5

mp

F

4

mf

sffz

p

A WALK IN THE BLACK FOREST

(EINE SCHWARZWALDFAHRT)

164

Arr. by Neil Richardson

by HORST JANKOWSKI

1st Bb TENOR SAX.

Quickstep Tempo

© Copyright 1965 by April Music Inc., 1650 Broadway, New York, N.Y., U.S.A.
© Copyright 1965 by Keith Prowse Music Publishing Co. Ltd., 21 Denmark Street, London, W.C.2,
for British Empire & Commonwealth of Nations (ex. Canada), Australasia & Republics of Ireland & South Africa.
Telegrams: Mauritones W.C.2. Telephone: Temple Bar 3856

C

4

4

mf

mf

1.

mp

mf

2.

3

4

mf

D

f

1.

2.

mf

E

5

mp

F

4

mf

sfz

p

A WALK IN THE BLACK FOREST

(EINE SCHWARZWALDFAHRT)

Arr. by Neil Richardson

by HORST JANKOWSKI

2nd B \flat TENOR SAX.

Quickstep Tempo

© Copyright 1965 by April Music Inc., 1650 Broadway, New York, N.Y., U.S.A.
© Copyright 1965 by Keith Prowse Music Publishing Co. Ltd., 21 Denmark Street, London, W.C.2,
for British Empire & Commonwealth of Nations (ex. Canada), Australasia & Republics of Ireland & South Africa.
Telegrams: Mauritunes W.C.2. Telephone: Temple Bar 3856

C 4

mf

1. *mp* *mf*

2. 3 4

D *f*

1. 2.

E 5 *mp*

F 4 *mf*

sfz *p*

A WALK IN THE BLACK FOREST

(EINE SCHWARZWALDFAHRT)

164

Arr. by Neil Richardson

by HORST JANKOWSKI

E \flat BARITONE SAX.

Quickstep Tempo

A

B

C

© Copyright 1965 by April Music Inc., 1650 Broadway, New York, N.Y., U.S.A.
© Copyright 1965 by Keith Prowse Music Publishing Co. Ltd., 21 Denmark Street, London, W.C. 2,
for British Empire & Commonwealth of Nations (ex. Canada), Australasia & Republics of Ireland & South Africa.
Telegrams: Mauriltunes W.C.2. Telephone: Temple Bar 3856

1. *mp*

2. 4 4

D *f*

2

1. 2.

E 8

F 4 *mf*

sfz

p

164

A WALK IN THE BLACK FOREST

(EINE SCHWARZWALDFAHRT)

Arr. by Neil Richardson

by HORST JANKOWSKI

1st TROMBONE

Quickstep Tempo

8

A

14

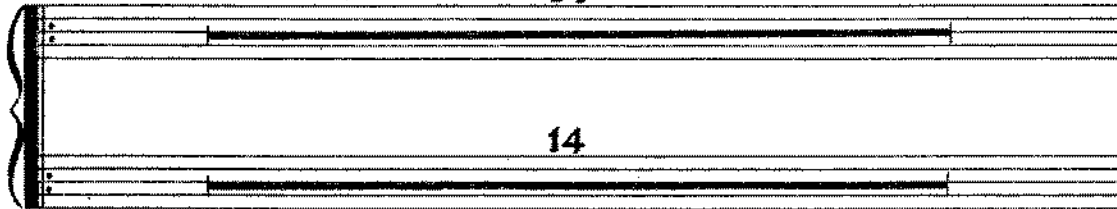

14

B

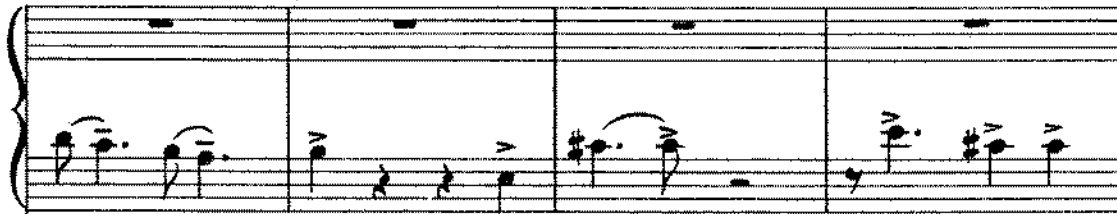
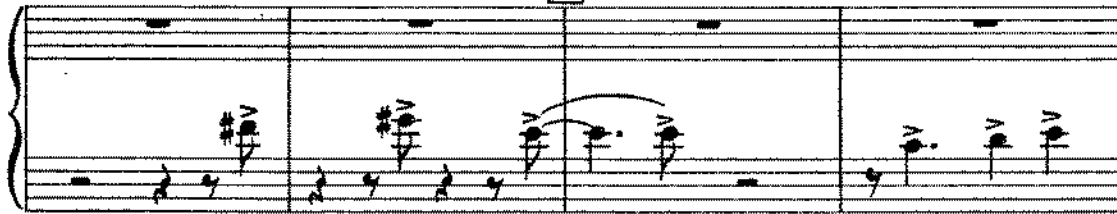

C

10

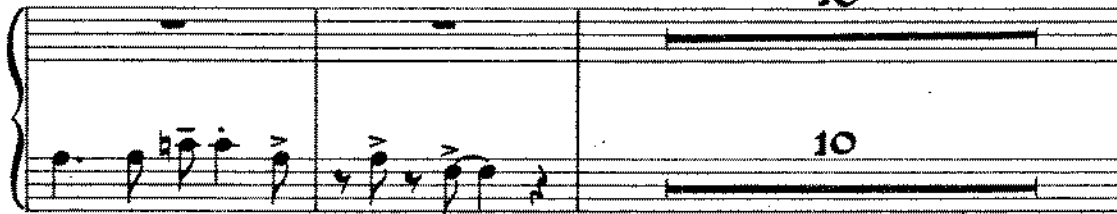

10

© Copyright 1965 by April Music Inc., 1650 Broadway, New York, N.Y., U.S.A.

© Copyright 1965 by Keith Prowse Music Publishing Co. Ltd., 21 Denmark Street, London, W.C.2.

for British Empire & Commonwealth of Nations (ex. Canada), Australasia & Republics of Ireland & South Africa.

Telegrams: Mauritunes W.C.2.

Telephone: Temple Bar 3856

1. *mp*

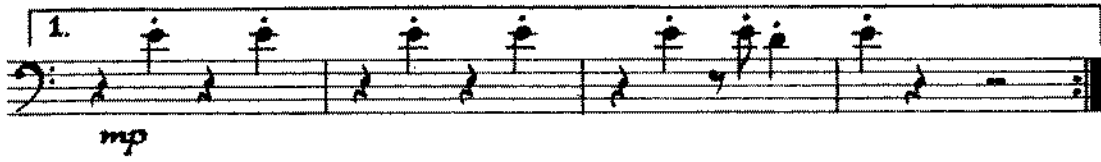

2. 4 4

D *f*

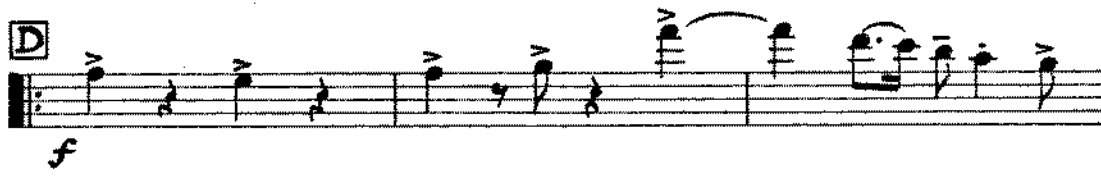

2

1. 2.

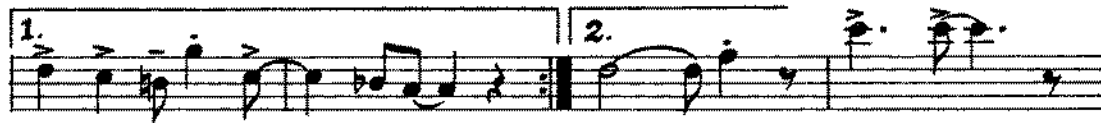

F 8

F 4

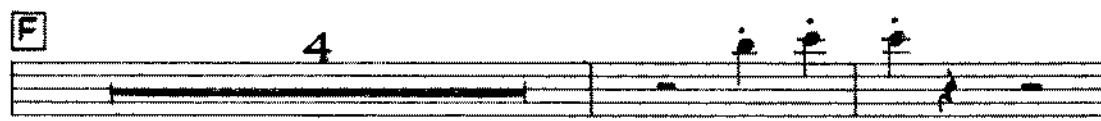

mf

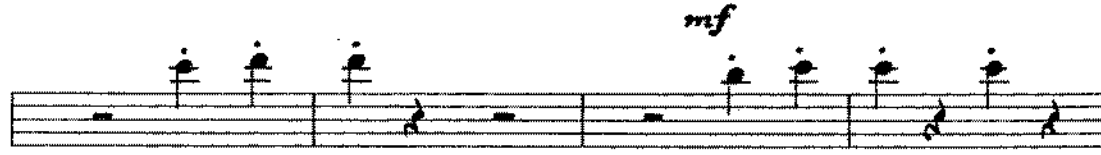

sfz

4

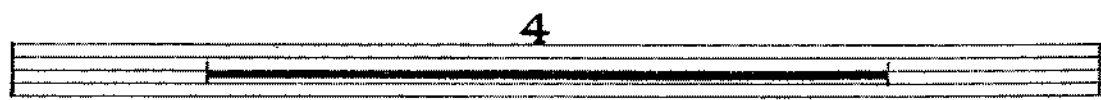

A WALK IN THE BLACK FOREST

(EINE SCHWARZWALDFAHRT)

164

Arr. by Neil Richardson

by HORST JANKOWSKI

2nd TROMBONE

Quickstep Tempo

8

A

14

14

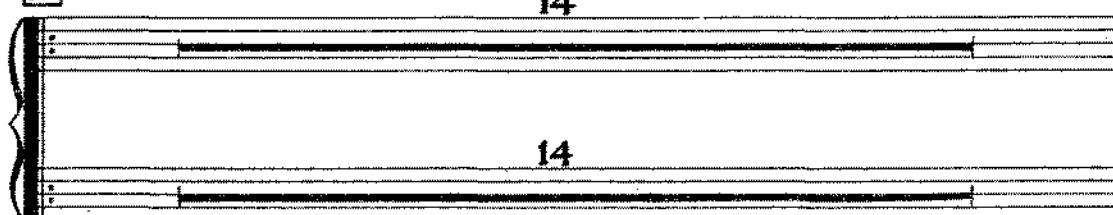

B

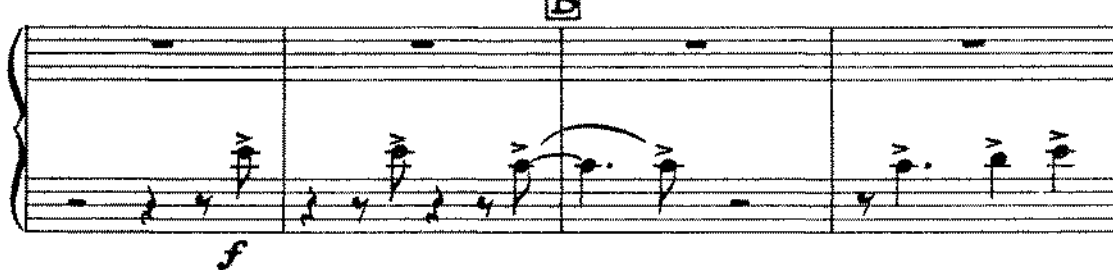

f

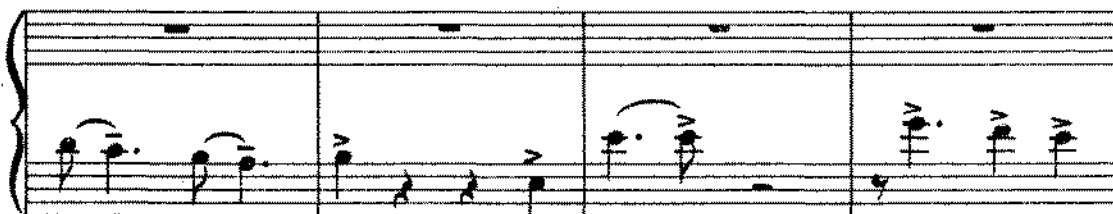

C

10

10

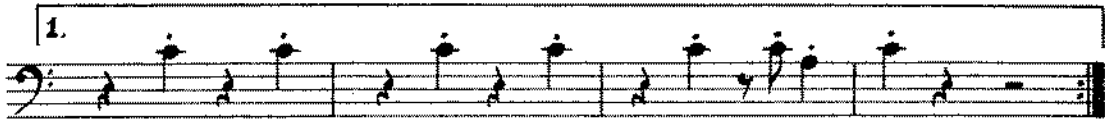

© Copyright 1965 by April Music Inc., 1650 Broadway, New York, N.Y., U.S.A.
© Copyright 1965 by Keith Prowse Music Publishing Co. Ltd., 21 Denmark Street, London, W.C.2.
for British Empire & Commonwealth of Nations (ex. Canada), Australasia & Republics of Ireland & South Africa.
Telegrams: Mauritanes W.C.2. Telephone: Temple Bar 3856

1. 

2. 

D 

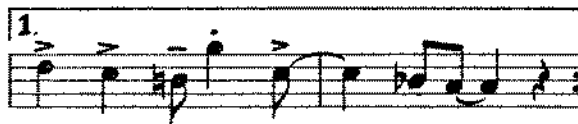

1.  2. 

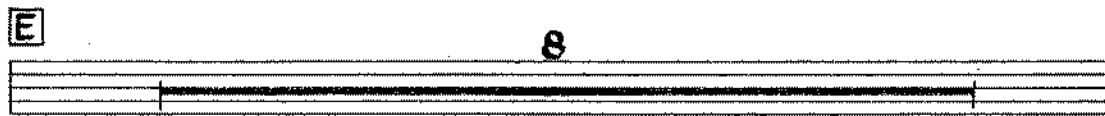
E 

F 

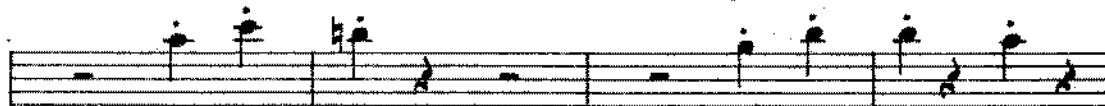

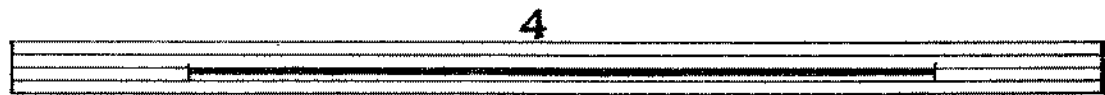

3rd Trombone
Quickstep Tempo

A WALK IN THE BLACK FOREST

164

8

A 14 **B**

C 10

1. 2. 4

4 **D** 2

1. 2. **E** 8

F 4 **G** 1

4

4th TROMBONE AWALK IN THE BLACK FOREST

164

8

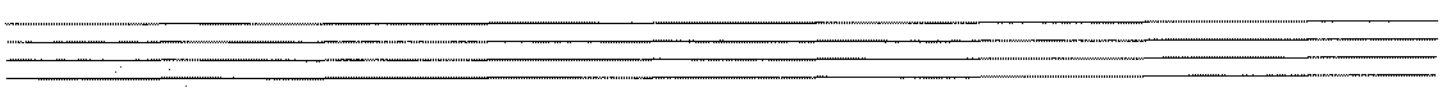
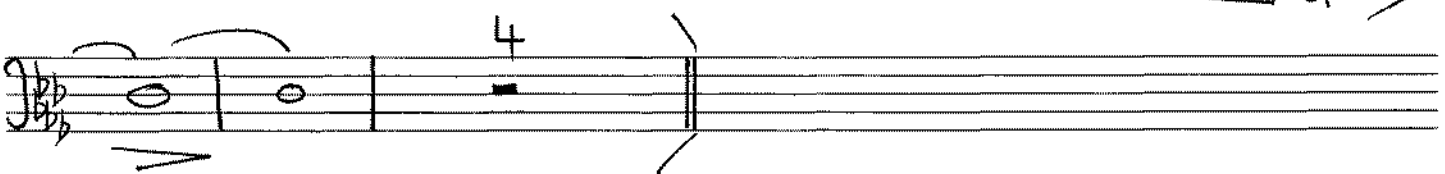
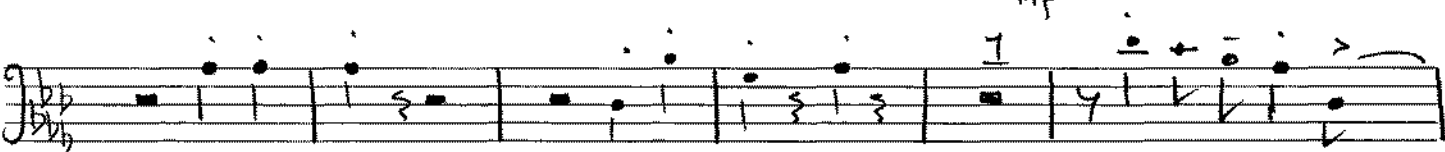
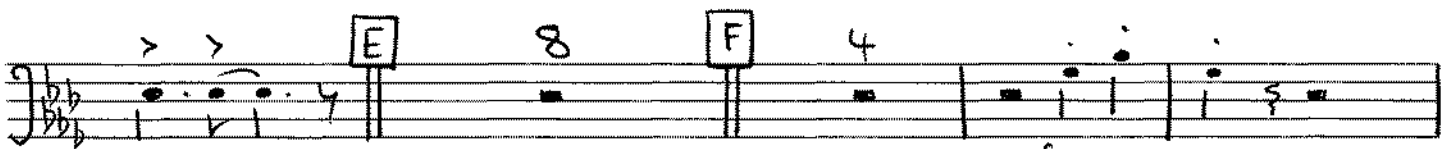
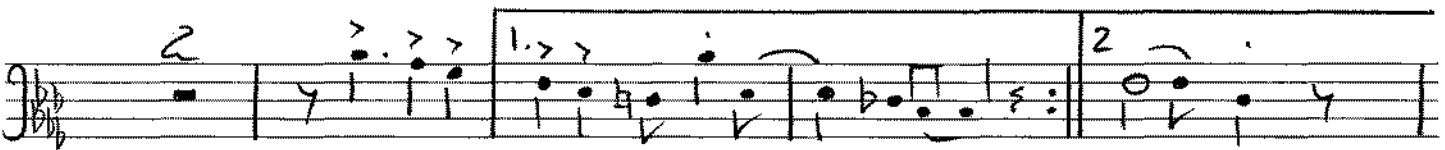
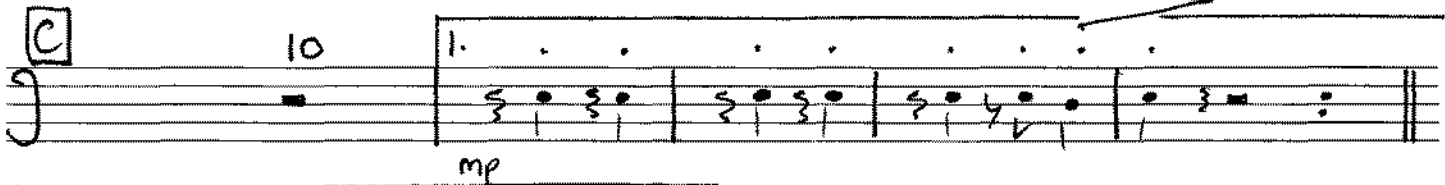
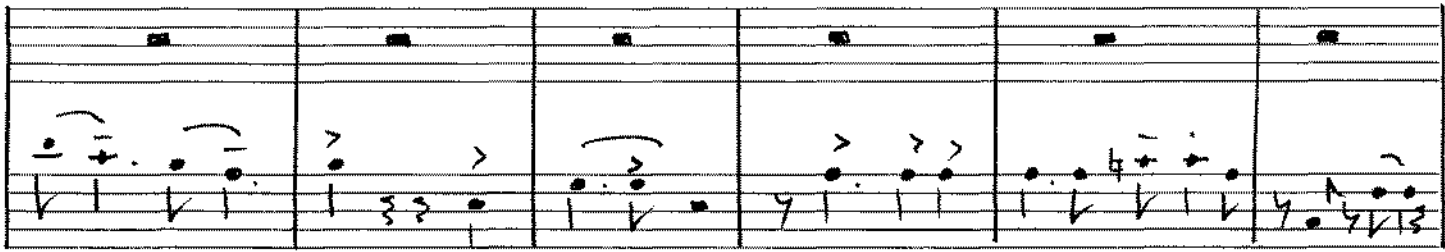

A WALK IN THE BLACK FOREST

(EINE SCHWARZWALDFAHRT)

164

Arr. by Neil Richardson

by HORST JANKOWSKI

1st B \flat TRUMPET

Quickstep Tempo

© Copyright 1965 by April Music Inc., 1650 Broadway, New York, N.Y., U.S.A.
© Copyright 1965 by Keith Prowse Music Publishing Co. Ltd., 21 Denmark Street, London, W.C.2,
for British Empire & Commonwealth of Nations (ex. Canada), Australasia & Republics of Ireland & South Africa,
Telegrams: Mauritanes W.C.2. Telephone: Temple Bar 3856

B

C 10

1. *mp* 2. 4

4 **D** *f*

2 1.

2. **E** 8 **F** 4

mf

sfz 4

164

A WALK IN THE BLACK FOREST

(EINE SCHWARZWALDFAHRT)

Arr. by Neil Richardson

by HORST JANKOWSKI

2nd Bb TRUMPET

Quickstep Tempo

© Copyright 1965 by April Music Inc., 1650 Broadway, New York, N.Y., U.S.A.
© Copyright 1965 by Keith Prowse Music Publishing Co. Ltd., 24 Denmark Street, London, W.C. 2,
for British Empire & Commonwealth of Nations (ex. Canada), Australasia & Republics of Ireland & South Africa.
Telegrams: Mauritnes W.C. 2. Telephone: Temple Bar 3856

B

C 10 10

1. mp 2. 4

4 **D** f

2 1

2 **E** 8 **F** 4

mf

4 sfz

164

A WALK IN THE BLACK FOREST

(EINE SCHWARZWALDFAHRT)

Arr. by Neil Richardson

by HORST JANKOWSKI

3rd Bb TRUMPET

Quickstep Tempo

mf

© Copyright 1965 by April Music Inc., 1650 Broadway, New York, N.Y., U.S.A.
© Copyright 1965 by Keith Prowse Music Publishing Co. Ltd., 21 Denmark Street, London, W.C.2,
for British Empire & Commonwealth of Nations (ex. Canada), Australasia & Republics of Ireland & South Africa.
Telegrams: Mauritunes W.C.2. Telephone: Temple Bar 3856

B

C 10

1. 2. 4

D 4 *f*

2. 1.

2. **E** 8 **F** 4

mf

sfz 4

3

A

14

B

f

C

10

10

1.

mp

2.

4

4

D

f

2

1.

2.

E

8

F

4

4

sfz

164

5/6

A WALK IN THE BLACK FOREST

(EINE SCHWARZWALDFAHRT)

Arr. by Neil Richardson

by HORST JANKOWSKI

PIANO CONDUCTOR & ACCORDION GUIDE

Quickstep Tempo

© Copyright 1965 by April Music Inc., 1650 Broadway, New York, N.Y., U.S.A.
 © Copyright 1965 by Keith Prowse Music Publishing Co. Ltd., 21 Denmark Street, London, W.C.2.
 for British Empire & Commonwealth of Nations (ex. Canada), Australasia & Republics of Ireland & South Africa.
 Telegrams: Mauritnes W.C.2. Telephone: Temple Bar 5856

2.

Sra *loco* C **SOLO BOTH TIMES**

A7b9 Am7 D9 Dm7 G13 C (Solo) C

C F C E7 A7 Dm7 G7 Bm7 Bb7

A7 Dm7 Dm7 G13 C C

1.

C F C C F C F C F

2. *Sra*

Sra

C F Db Gb Db Gb Db Gb Db

D

Db6 Ebm7 Dbmaj9 Ebm7 Dbmaj9 Ab9+ Fm7 Bb9+ Bb9 Ebm7

164

1. 2. 3.

Abm7 Ebm7 B9 Bb9 A9 Ab9 Dbmaj9 Cm7 F9

E

SOLO

Bbm7 Gb9 F9 Fm7b9 Bb7b9

F

Bb9 Bb7b9 Bbm7 Eb9 Ebm7 Ab9 Db Db

Db Gb Db F7 Eb7 Ebm7 Ab7 Eb7 Ab7 Fm7

Bb7 Ebm7 Ab7 Db Ebm7

Sva

Db

A WALK IN THE BLACK FOREST (EINE SCHWARZWALDFAHRT)

Arr. by Neil Richardson

by HORST JANKOWSKI

GUITAR

Quickstep Tempo

mf

C F C C F C

C F C Fmaj7 C F C

A C C F E7 A7 Dm7

Dm7 G7 Bb7b5 A7 Ab7b5 G7 C

C F E7 A7 Dm7 D7 G7

C Bm7 E7 **B** Am7 F9

E7 A7b9 A7b9 Am7 D9 Dm7 G13

C C C F E7 A7 Dm7

G7 Bm7 Bb7 A7 Dm7 Dm7 G13

© Copyright 1965 by April Music Inc., 1650 Broadway, New York, N.Y., U.S.A.
 © Copyright 1965 by Keith Prowse Music Publishing Co. Ltd., 21 Denmark Street, London, W.C.2.
 for British Empire & Commonwealth of Nations (ex. Canada), Australasia & Republics of Ireland & South Africa.
 Telegrams: Mauritones W.C.2. Telephone: Temple Bar 5856

1. C C C F C

2. C F C F Db Gb

Db Gb Db **D** Db6 Ebm7 Dbmaj9 Ebm7 Dbmaj9 Dbmaj9 Ab9+

Fm7 Bb9+ Bb9 Ebm7 Ab7 Ebm7 1. Bb9 Bb9 A9 Ab9

2. Dbmaj9 Cm7 F9 **E** Bbm7 Gb9

F9 Fm7b5 Bb7b9 Bb9 Bb7b9 Bbm7 Eb9 Ebm7 Ab9

F Db Db Db Gb F7 Bb7

Ebm7 Eb7 Ab7 Fm7 Bb7

Ebm7 Ebm7 Ab7 Db Db Ebm7

Ebm7 Db Db Db

A WALK IN THE BLACK FOREST

(EINE SCHWARZWALDFAHRT)

164

Arr. by Neil Richardson

BASS

by HORST JANKOWSKI

Quickstep Tempo

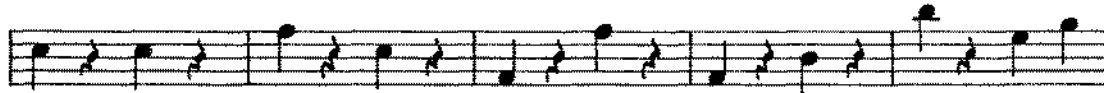
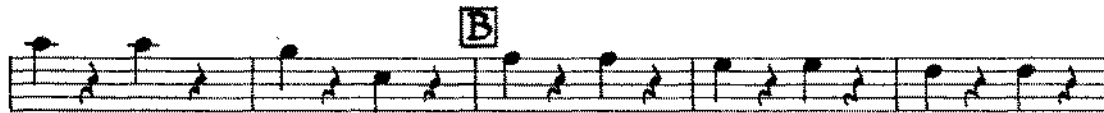
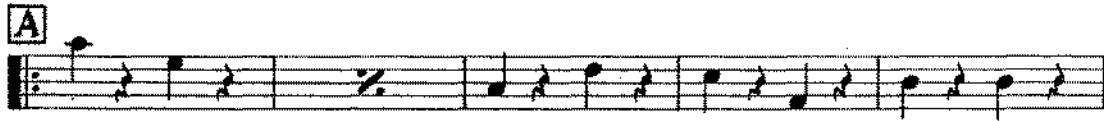
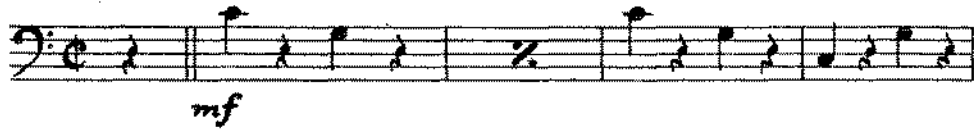

© Copyright 1965 by April Music Inc., 1650 Broadway, New York, N.Y., U.S.A.
© Copyright 1965 by Keith Prowse Music Publishing Co. Ltd., 21 Denmark Street, London, W.C.2,
for British Empire & Commonwealth of Nations (ex. Canada), Australasia & Republics of Ireland & South Africa.
Telegrams: Mauritunes W.C.2. Telephone: Temple Bar 3856

1.

2.

D

1. 2.

E

F

A WALK IN THE BLACK FOREST

(EINE SCHWARZWALDFAHRT)

4/64

Arr. by Neil Richardson

DRUMS

by HORST JANOWSKI

Quickstep Tempo

© Copyright 1965 by April Music Int., 1650 Broadway, New York, N.Y., U.S.A.
© Copyright 1965 by Keith Prowse Music Publishing Co. Ltd., 21 Denmark Street, London, W.C.2.
for British Empire & Commonwealth of Nations (ex. Canada), Australasia & Republics of Ireland & South Africa.
Telegrams: Mauritunes W.C.2. Telephone: Temple Bar 5856